

Cedar Hill Rd between Shelbourne St and Kenmore Rd
February 20, 2017 To February 23, 2017



The data presented here is for information purposes only and should not be considered authoritative for construction, geotechnical, engineering, navigational, legal, or other site-specific uses. The information shared is owned by the Transportation Division of the Engineering Department at the District of Saanich. Accuracy is not guaranteed.

Start Date: 20-Feb-17
 Start Time: 23:03
 Station ID: C0013-07

Location 1: Cedar Hill Rd between Shelbourne St and Kenmore Rd

Note:

DATE:	February 20, 2017		February 21, 2017		February 22, 2017		February 23, 2017		February 24, 2017		WK AVG		WK AVG	HOURLY
	MON		TUE		WED		THURS		FRI		NB	SB	CH 1+2	%
Time:	NB	SB	NB	SB	NB	SB	NB	SB	NB	SB	NB	SB		
12-1 AM			2	0	1	6	2	2			2	3	4	0.3%
1-2 AM			0	0	2	1	2	0			1	0	2	0.1%
2-3 AM			1	0	0	1	0	0			0	0	1	0.0%
3-4 AM			3	0	4	0	3	1			3	0	4	0.3%
4-5 AM			1	2	1	2	0	0			1	1	2	0.1%
5-6 AM			3	3	1	4	5	3			3	3	6	0.5%
6-7 AM			8	7	15	9	10	10			11	9	20	1.4%
7-8 AM			45	23	45	27	35	27			42	26	67	4.9%
8-9 AM			68	54	76	48	59	60			68	54	122	8.9%
9-10 AM			40	39	41	44	68	52			50	45	95	6.9%
10-11 AM			41	35	57	38	40	40			46	38	84	6.1%
11-12 PM			55	48	65	33	57	48			59	43	102	7.4%
12-1 PM			51	39	52	37	55	41			53	39	92	6.7%
1-2 PM			53	31	38	38	51	44			47	38	85	6.2%
2-3 PM			58	47	50	45	63	57			57	50	107	7.8%
3-4 PM			58	62	67	58	67	63			64	61	125	9.1%
4-5 PM			55	64	61	60	49	66			55	63	118	8.6%
5-6 PM			73	51	45	41	52	39			57	44	100	7.3%
6-7 PM			35	35	37	28	44	37			39	33	72	5.2%
7-8 PM			29	27	34	28	27	20			30	25	55	4.0%
8-9 PM			21	19	23	19	25	18			23	19	42	3.0%
9-10 PM			23	18	28	13	28	23			26	18	44	3.2%
10-11 PM			10	10	4	10	11	4			8	8	16	1.2%
11-12 AM	6	4	3	3	4	5	8	6			5	5	10	0.7%
LANES			736	617	751	595	761	661			750	624	1374	100.0%
TOTAL			1353		1346		1422				1380			
	MON		TUE		WED		THURS		FRI		WK AVG			

PEAK HOUR					TOTAL VEHICALS-PEAK PERIODS		2 HOUR PEAK INTERVALS				
MAX. 7 - 9 am PEAK HOUR	122	⇒	8.9%	between 8-9 AM	601	⇒	6 HR TOTAL	2 HR AM (7 - 9 AM)			
MAX. 7 - 11 am PEAK HOUR	122	⇒	8.9%	between 8-9 AM	408	⇒	4 HR TOTAL	VEH / HR	VEH / 2HR	2 HR %	
MAX. 11 am - 1 pm PEAK HOUR	102	⇒	7.4%	between 11-12 PM				7-8 AM	67	189	13.8%
MAX. 11 am - 3 pm PEAK HOUR	107	⇒	7.8%	between 2-3 PM				8-9 AM	122		
MAX. 4 - 6 pm PEAK HOUR	118	⇒	8.6%	between 4-5 PM				2 HR NOON (11 - 1 PM)			
MAX. 3 - 6 pm PEAK HOUR	125	⇒	9.1%	between 3-4 PM				VEH / HR	VEH / 2HR	2 HR %	
								11-12 PM	102	194	14.1%
								12-1 PM	92		
								2 HR PM (4 - 6 PM)			
								VEH / HR	VEH / 2HR	2 HR %	
								4-5 PM	118	219	15.9%
								5-6 PM	100		

Vehicle Speed Summary

Saanich Engineering Department

Count Id: [C0013-07](#)

Filename: [Cedar Hill Rd between Shelbourne St and Kenmore Rd-Feb-2017.xlsx](#)

Location: Cedar Hill Rd between Shelbourne St and Kenmore Rd

Note:

Direction: **North-South**

Dates: **February 20, 2017 To February 23, 2017**

Filtered data

AVG. SPEED	30 mph	48 km/h
50 % SPEED	30 mph	49 km/h
85 % SPEED	35 mph	56 km/h
95 % SPEED	38 mph	61 km/h

Location Map

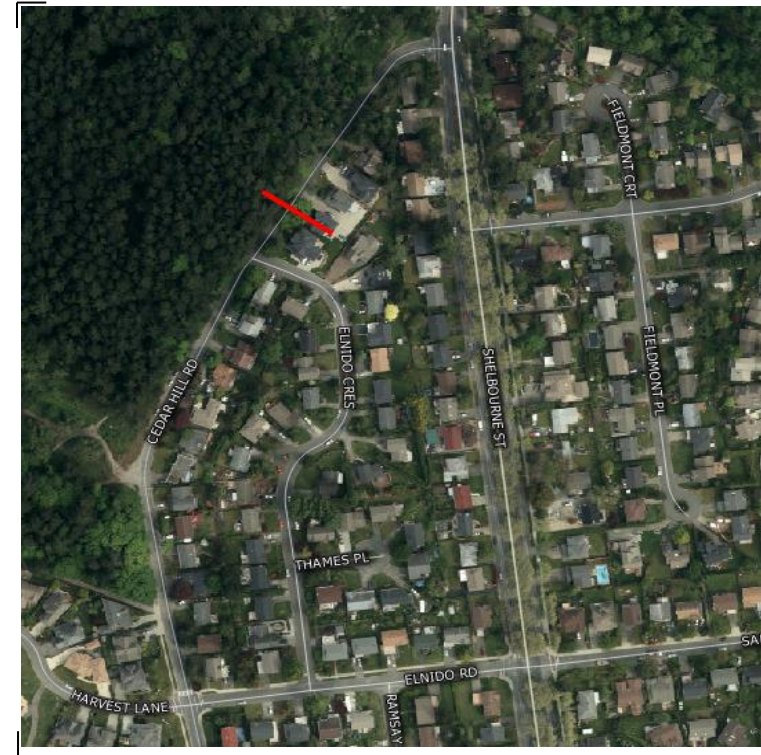

Vehicle Classification Summary

Saanich Engineering Department

Count Id: C0013-07

Filename: Cedar Hill Rd between Shelbourne St and Kenmore Rd-Feb-2017.xlsx

Location: Cedar Hill Rd between Shelbourne St and Kenmore Rd

Note:

Direction: **North-South**

Dates: **February 20, 2017 To February 23, 2017**

Filtered data

FHWA CLASSIFICATION															
CYCLES	CARS + TRL	2 AXLE LONG	BUS	RIGID 2 AXLE SU HGVS	RIGID 3 AXLE SU HGVS	4 AXLE SU HGVS	<5 AXLE ARTIC	5 AXLE ARTIC	6 AXLE ARTIC	<6 AXLE MULTI	6 AXLE MULTI	> 6 AXLE MULTI	UNCLASSIFIED	TOTAL	
CS 1	CS 2	CS 3	CS 4	CS 5	CS 6	CS 7	CS 8	CS 9	CS10	CS11	CS12	CS13	CS14		
42	3168	712	3	189	4	1	9	0	0	0	0	0	3	4131	
1.0%	76.7%	17.2%	0.1%	4.6%	0.1%	0.0%	0.2%	0.0%	0.0%	0.0%	0.0%	0.0%	0.1%	100.0%	
<-----	94.9% ----->		0.1%	4.6%	<-----			0.3%	----->				0.1%	100.0%	
<-----	94.9% ----->		0.1%	<-----				4.9%	----->				0.1%	100.0%	
<-----	94.9% ----->		<-----					5.0%	----->				0.1%	100.0%	